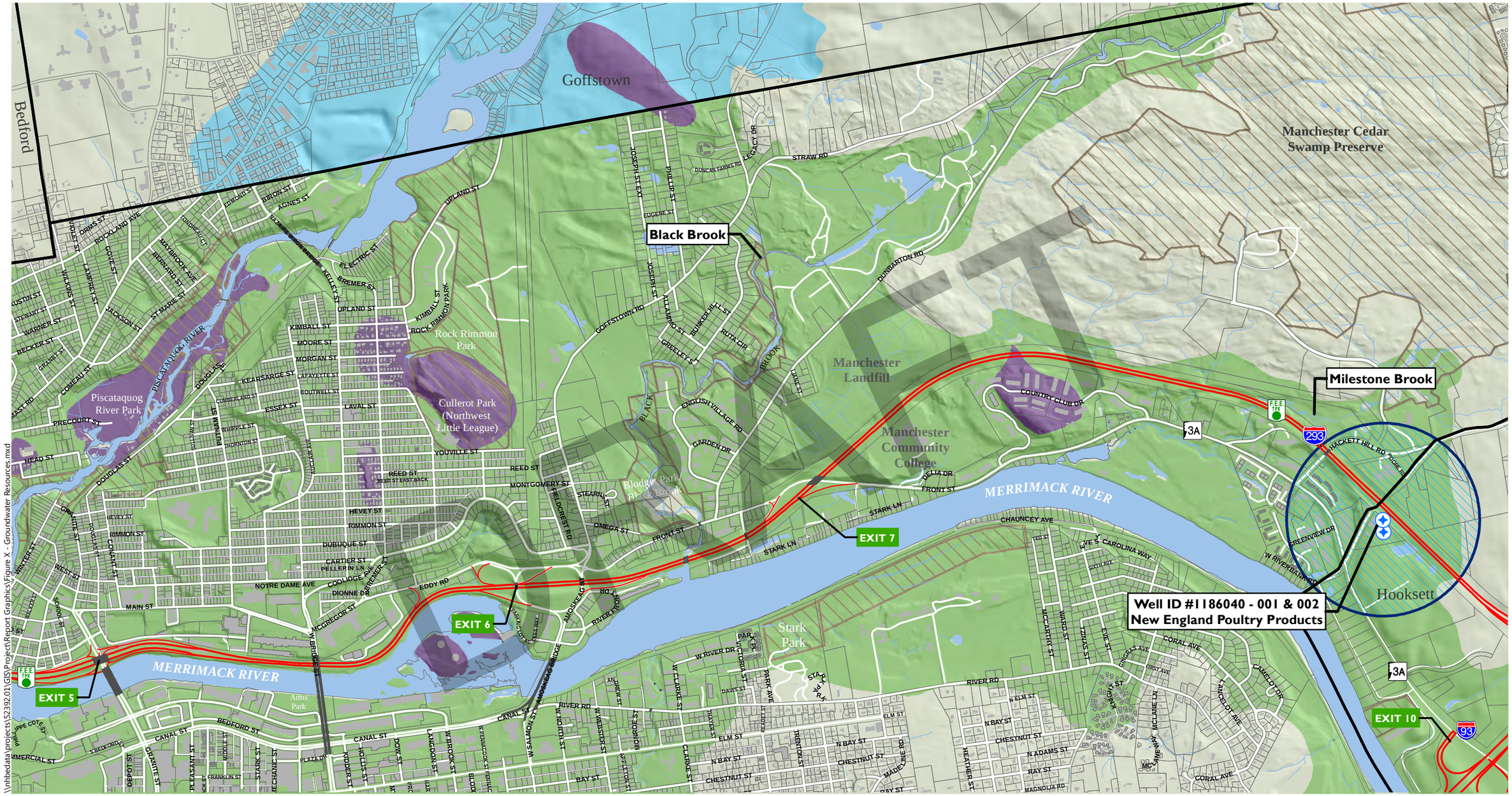

0 750 1500 3000 Feet

Legend

- Assessor's Tax Parcels
- Building
- Bridge
- Town/City Boundary
- Surface Water
- Stream
- Conservation/Public Land

USGS Aquifer Boundaries

- Glacial Lake Bottom Deposits
- Stratified-drift
- Till
- Non Aquifer Area

- Public Water Supply
- Well Head Protection Area

Note: The entire City of Manchester is located in the Source Water Protection Area (SWPA).

Manchester 16099

New Hampshire DOT Department of Transportation

Manchester, NH

I-293 Exits 6 and 7
Figure X
Groundwater Resources

Source: NHGRANIT, City of Manchester, VHB

vhb

\\nhbedata\projects\52392.01\GIS\Project\Report Graphics\Figure X - Groundwater Resources.mxd